



Mfg. by Aadvantage Panels & Fence, Inc.

# MYTCOAT

Commercial Outdoor Furniture

[www.mytcoat.com](http://www.mytcoat.com)

## 32 Gallon Trash Receptacle and Accessories

Trash Receptacle Models:

RRD32-A-00-000

RRD32-B-00-000

RRD32-C-00-000

RRD32-D-00-000

Accessorie Models:

RFT32-S-00-000

RFT32-S-01-000

RDT32-P-00-000

RDT32-S-00-000

RDT32-S-01-000

RLN32-P-00-000

RIM32-S-00-000

RSM32-S-00-000



# Parts, Hardware, and Suggested Tools

Unit Common Description	Units Per Model
Trash Receptacle	1

All Accessories are sold seperately

Unit Common Description	Units Per Model
Flattop or Dome Top - Steel or Dome Top - Plastic	1
5/16-18 x 1 1/2" tap bolt w/black xylan	2
5/16-18 nylock nut w/black xylan	2
5/16 uss flat washer w/black ox	4
#vc300-8 5/16" bolt size 1/2" lg vinyl cap	2
Security Cable	1

Unit Common Description	Units Per Model
Liner	1

Unit Common Description	Units Per Model
Inground Mount or Surface Mount	1
5/16-18 x 1 1/2" tap bolt w/black xylan	4
5/16-18 nylock nut w/black xylan	4
5/16 uss flat washer w/black ox	8
#vc300-8 5/16" bolt size 1/2" lg vinyl cap	4

## Suggested Tools



Open Face Wrench



Socket Wrench

Trash Receptacle



-  Bolt (HW01)
-  Nut (HW02)
-  Washer (HW03)
-  Bolt Cap (HW04)



Flattop



Dome Top - Plastic



Dome Top - Steel



Liner



Inground Mount



Surface Mount

# Specification - Written

---

Trash Receptacle: Material is 3/4" #9 flattened expanded metal or 1/2" punched Steel. Bracing is 11 gauge Solid Steel. All MIG welded.

Coating: Polyethylene Thermo Palistic applied by fluidized bed to maintain even and complete coating. UV stabilized, impact resistant, mold and mildew resistant, graffiti resistant.

Flattop: 14 gauge Solid Formed Steel. Advantage Coating or Industry Standard Coating

Dome Top - Plastic: HD Blow Molded Polyethylene Plastic.

Dome Top - Steel: 14 gauge Formed Steel. Advantage Coating or Industry Standard Coating.

Liner: HD Polyethylene Plastic

Inground Mount: 2-3/8" Tubing with 11 gauge mounting bracket - Powder Coat Finish.

Surface Mount: 2-3/8" Tubing with 11 gauge mounting brackets - Powder Coat Finish.

Hardware: All hardware is Xylan coating black hardware for extra protection and strength

Dimension: 6' Portable Bench with Back Overall Dimension: 30" H, 22" Diameter

# Specification - Drawing

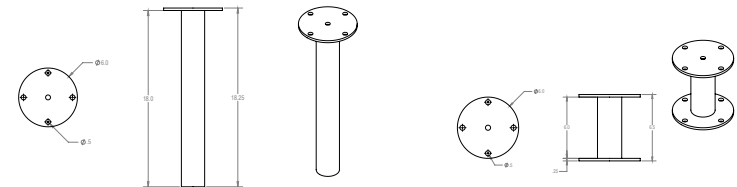
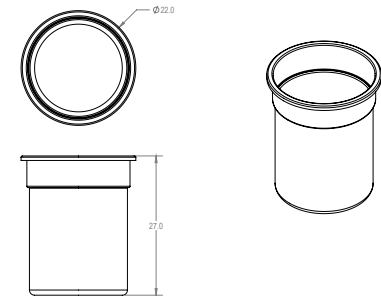
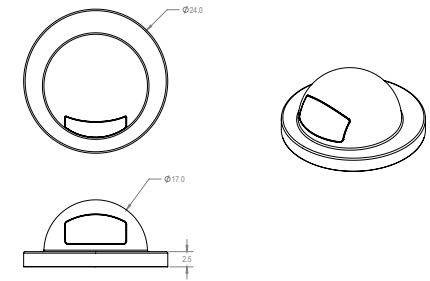
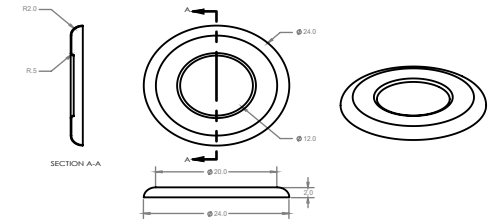
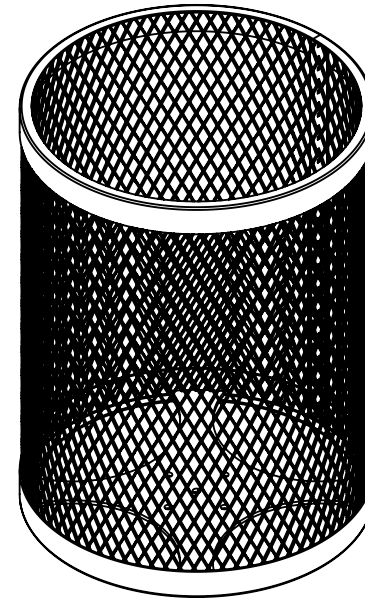
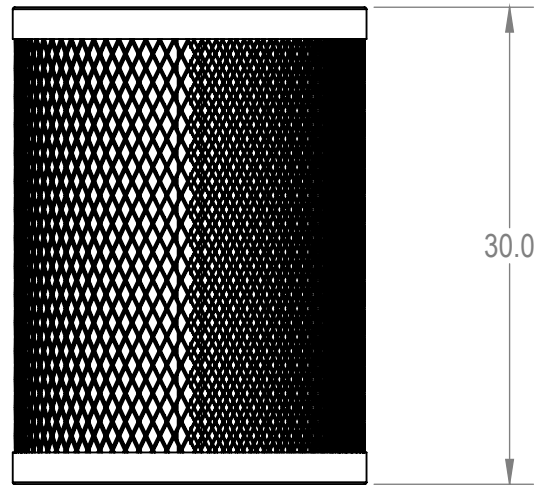
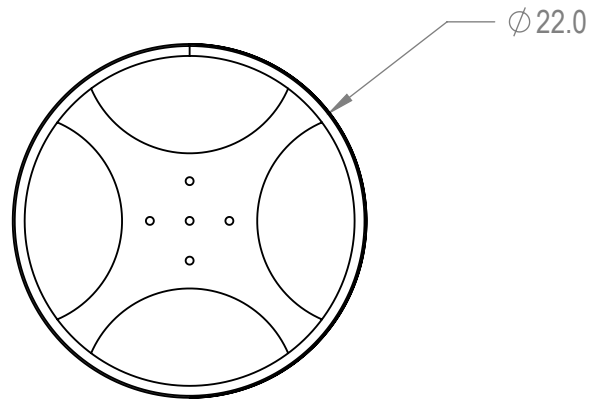

# Assembly Instructions

---

- 1. Trash Receptacle Comes in One Piece**
- 2. If Top is ordered: Attached Security Cable at one in to the top using hardware provided and a pre-drilled bolt hole on the top.**
- 3. Attach the other end of the security cable to the Trash Receptacle using either the expanded metal or punched steel and the hardware provided. Leave enough slack in the cable to be able to remove the lid.**
- 4. If Inground Mount or Surface Mount is ordered: Attach Mounting by lining up the bolt hole pattern on the mount to the bolt hole pattern on the bottom of the Trash Receptacle and bolt together by using hardware provided.**
- 5. Liner is one piece. Place Liner in Trash Receptacle. The Top of the liner will rest on the lip of the Trash Receptacle.**

**MyTCoat does not offer installation: Recommend a professional Installer to install bench inground**

## **Installation Safety:**

Please Follow Installation Instructions provided by Manufacturer

It is recommended that Product is installed by an experienced installer

Product should be inspected at the time of Delivery, do not install and damaged on defective parts or products.

All Hardware for proper assembly (not installation) is provided. Use hardware that is included with this product.

## **Product Maintenance:**

Maintenance inspection should be performed at a minimum of once a year.

Cleaning, when necessary can be performed with warm water and most household cleaners, avoid any harsh chemicals such as paint remover and acetone. Contact Manufacturer before cleaning to determine if cleaning product is OK for use.

Any surface rust that may occur should be removed and repainted. Contact Manufacturer for touch up paint or any other recommended paints.

Contact Manufacturer for instructions on removing vandalism such as spray paint.

In the case that the MyTCoat coating is damaged, contact Manufacturer for instructions for repair.

Bolts and nuts should be checked on a regular basis to maintain proper tightness.